

SORMAS Dashboard: Surveillance

This guide provides step-by-step instructions on how to navigate and use the SORMAS Dashboard for surveillance. It walks you through accessing the dashboard, selecting different diseases, viewing data in different formats, and filtering information.

Use the "guide me" links to follow along on our demo site.

1 Using a laptop, go to <https://demo.sormas.org/>

This is a place to practice using SORMAS software with fictitious data entries as an example of how SORMAS could be used in real life. We give you a password to log in and test it as a certain role to see the dummy data.

Alert! Practice by entering dummy data only! Do not add your own details about real people or events

2 Log in as the "National User".

Look at the red dot showing you where to click for the next step.

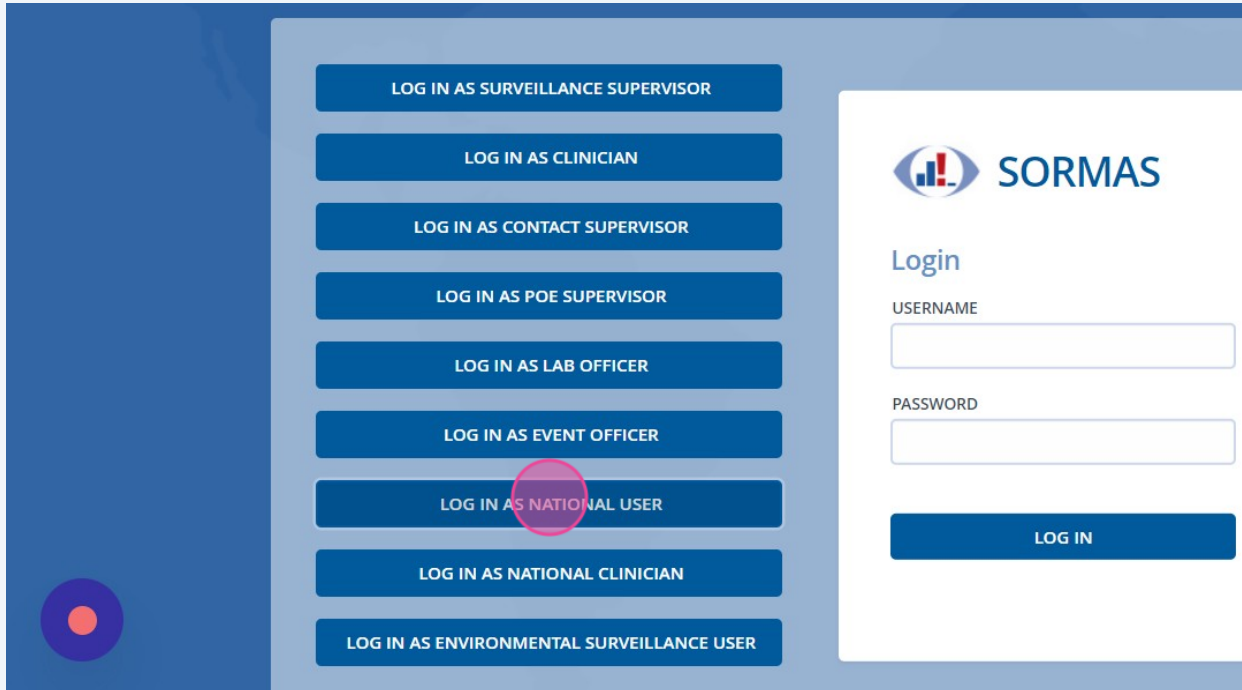
When you click on 'Log in as National User' you will be given high level access in the SORMAS system.

 Tip! If you prefer a different language look in the bottom left for the settings menu and change the language.

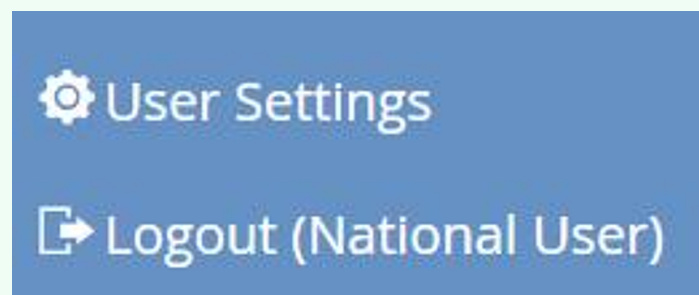

3

Look at the "SURVEILLANCE" button in the top right. The current choice has a dark blue background and white font. Ensure that you have the SURVEILLANCE button selected.

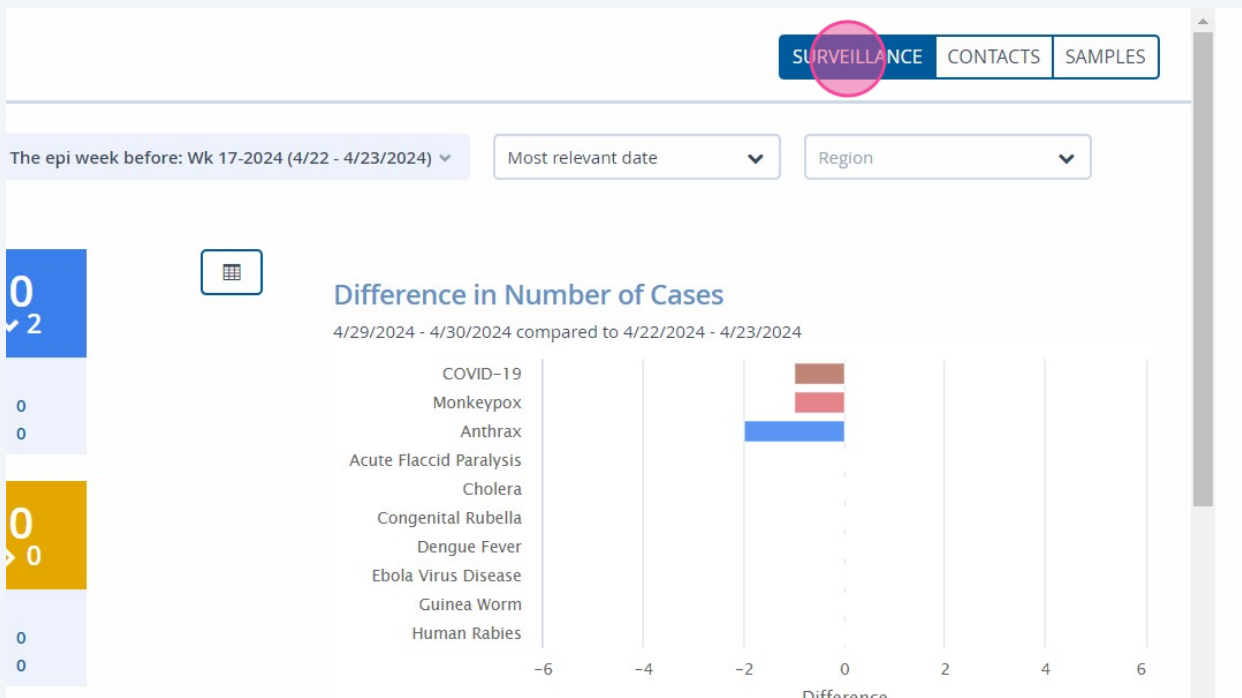

Tip! Each country or organisation will have it's own SORMAS installation that may be slightly customised to meet your needs. So our screenshots may be a little bit different.

4

To see the best results choose a custom start and end date. In the top left, select the drop down box and choose "CUSTOM".

5

Click "By Date" in the drop down box.

6

Set the date for 6 months ago to see good data - we used Sep 1st 2023. After you set the date FROM and TO click on APPLY CUSTOM FILTER.

This epi week: Wk 18-2024 (4/29 - 4/29/2024) compared to Same epi week last year: Wk 18-2023 (4/24 - 4/24/2023) Most re

Custom Today: 4/29/2024 Yesterday: 4/28/2024 This epi week: Wk 18-2024 (4/29 - 4/29/2024) Last epi week: Wk

CUSTOM PERIOD By Date FROM 4/22/24 TO 4/29/24 APPLY CUSTOM FILTER

Fatalities 0
Number of events 0

COVID-19 0 > 0
Last report: None
Fatalities 0
Number of events 0

CRS 0 > 0

DENGUE 0 > 0

September 2023

Sun	Mon	Tue	Wed	Thu	Fri	Sat
27	28	29	30	31	1	2
3	4	5	6	7	8	9
10	11	12	13	14	15	16
17	18	19	20	21	22	23
24	25	26	27	28	29	30
1	2	3	4	5	6	7

Anthrax
COVID-19
Cholera
Congenital Rubella
Dengue Fever
Ebola Virus Disease
Guinea Worm
Human Rabies
Influenza (New subtype)

-6

7

You may need to click in another part of the window to hide that box and continue.

9/1/23 4/29/24 APPLY CUSTOM FILTER

Fatalities 0
Number of events 0

CHOLERA 0 > 0
Last report: None
Fatalities 0
Number of events 0

DENGUE 0 > 0
Last report: None
Fatalities 0
Number of events 0

Anthrax
COVID-19
Cholera
Congenital Rubella
Dengue Fever
Ebola Virus Disease
Guinea Worm
Human Rabies
Influenza (New subtype)

-6 -4 -2 0 2
Difference

SHOW ALL DISEASES

8 Now choose "Apply Filters"

9 The information you now see will change according to the date filter you entered. Click "COVID-19" to see how many new cases in the selected time period.

10 Click "YELLOW FEVER" to see how many new cases in the selected time period.

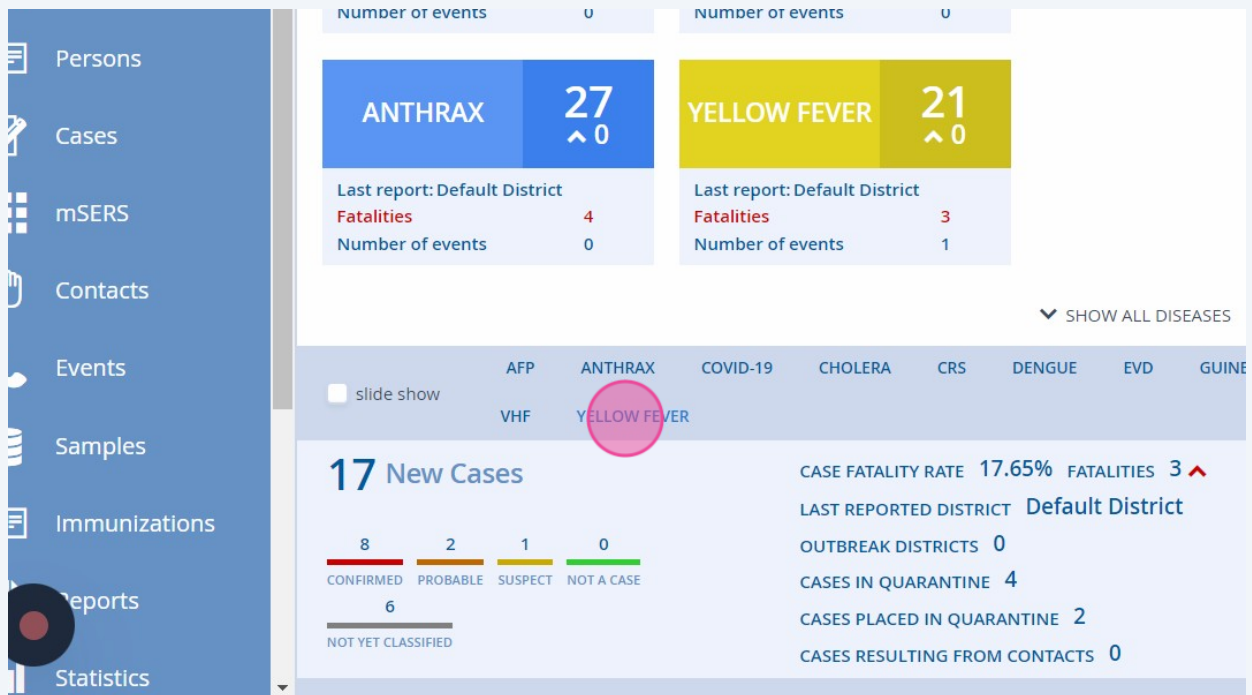

11 It is easiest to select "slide show" so you can see all cases information.

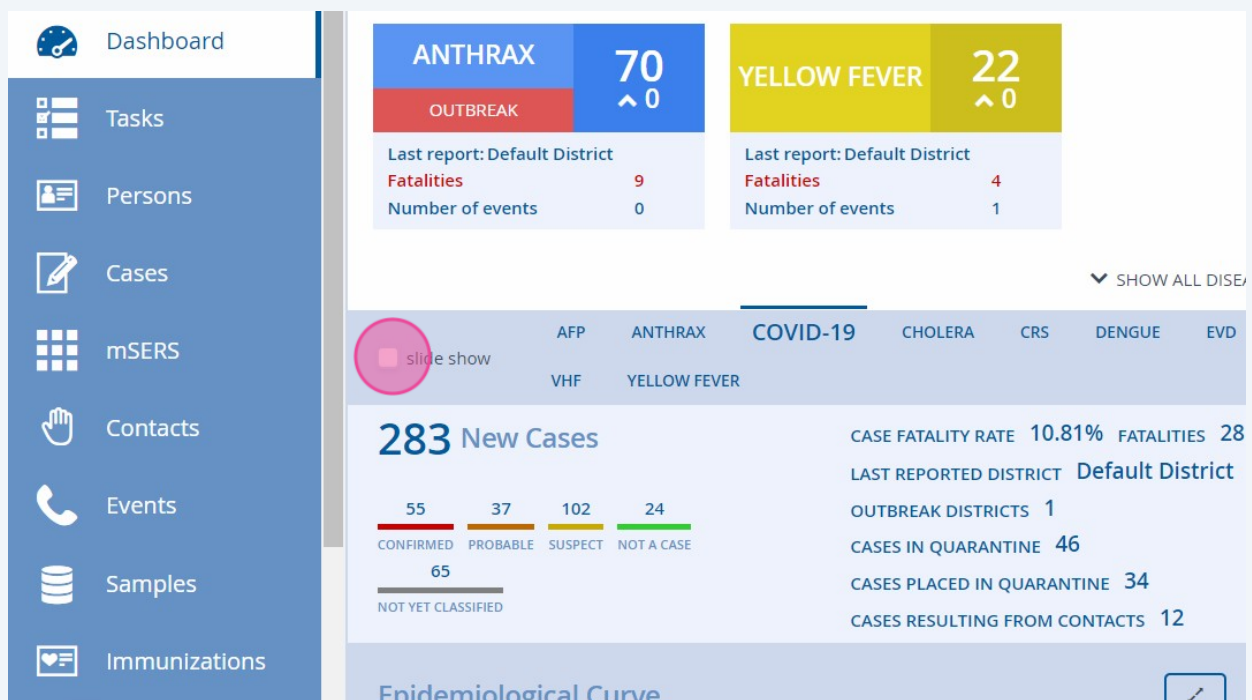

12

The Case Status Map visualisation can be zoomed in or out.

Click "+" to zoom in

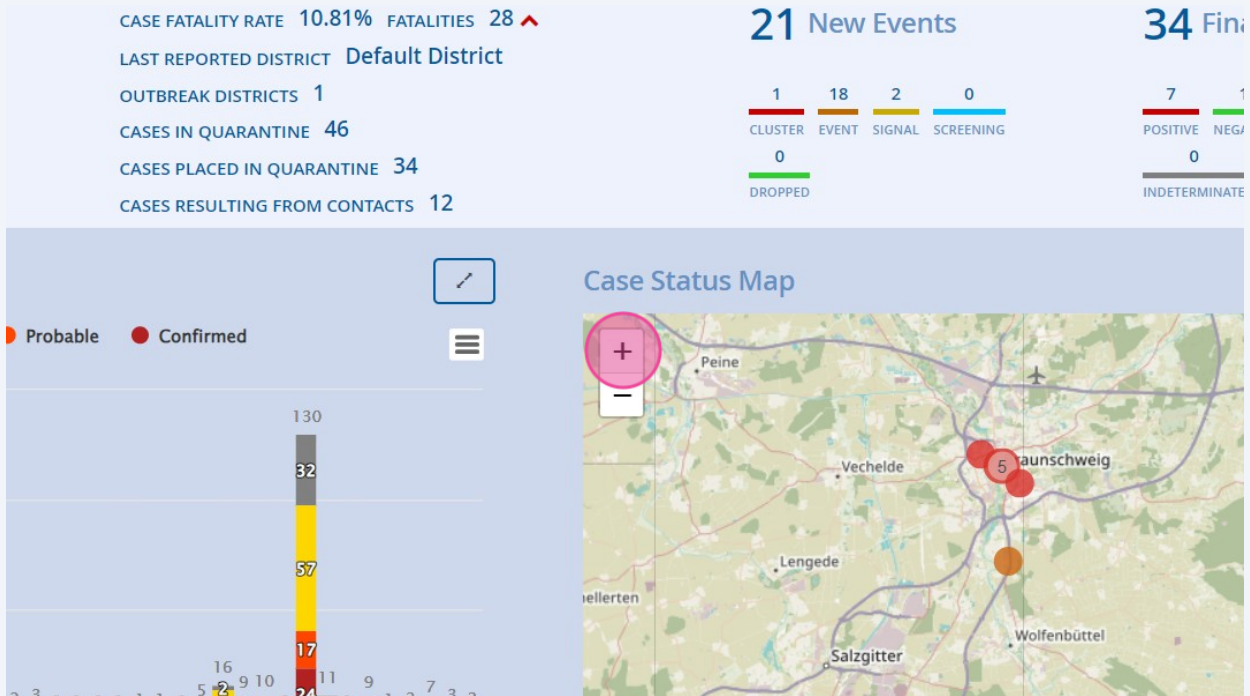

13

To expand the map look for the small arrow in the top right.

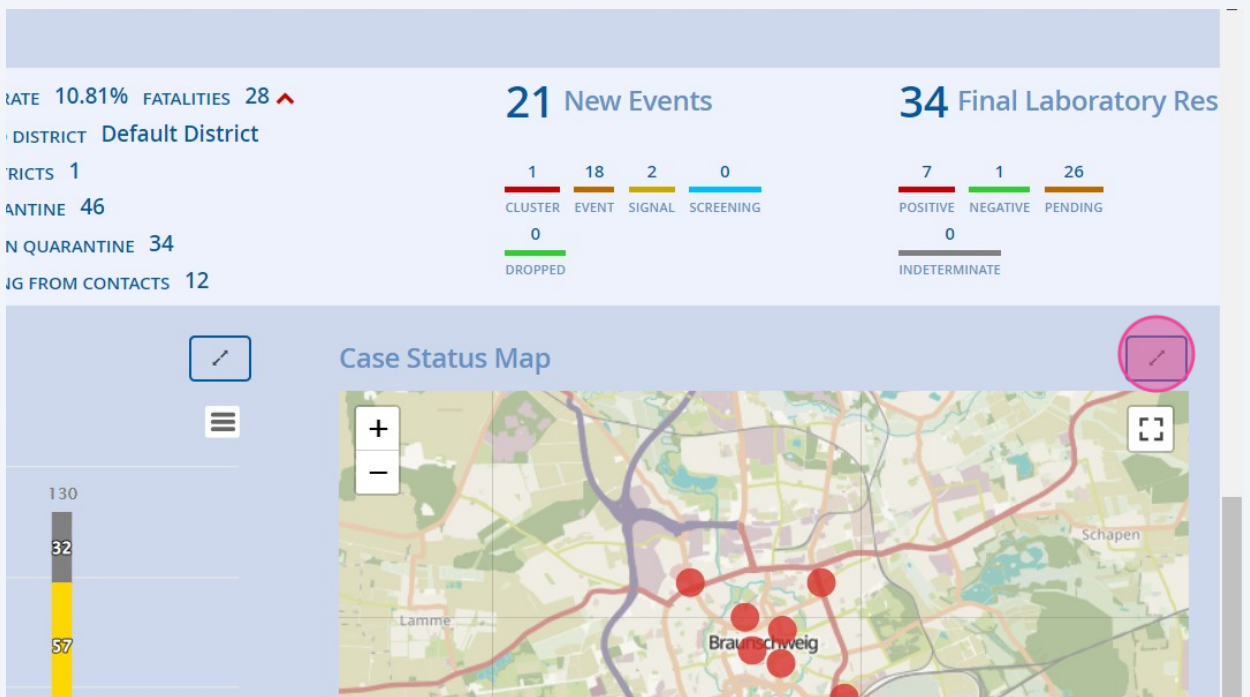

14 Click on the "MAP KEY" to see more options

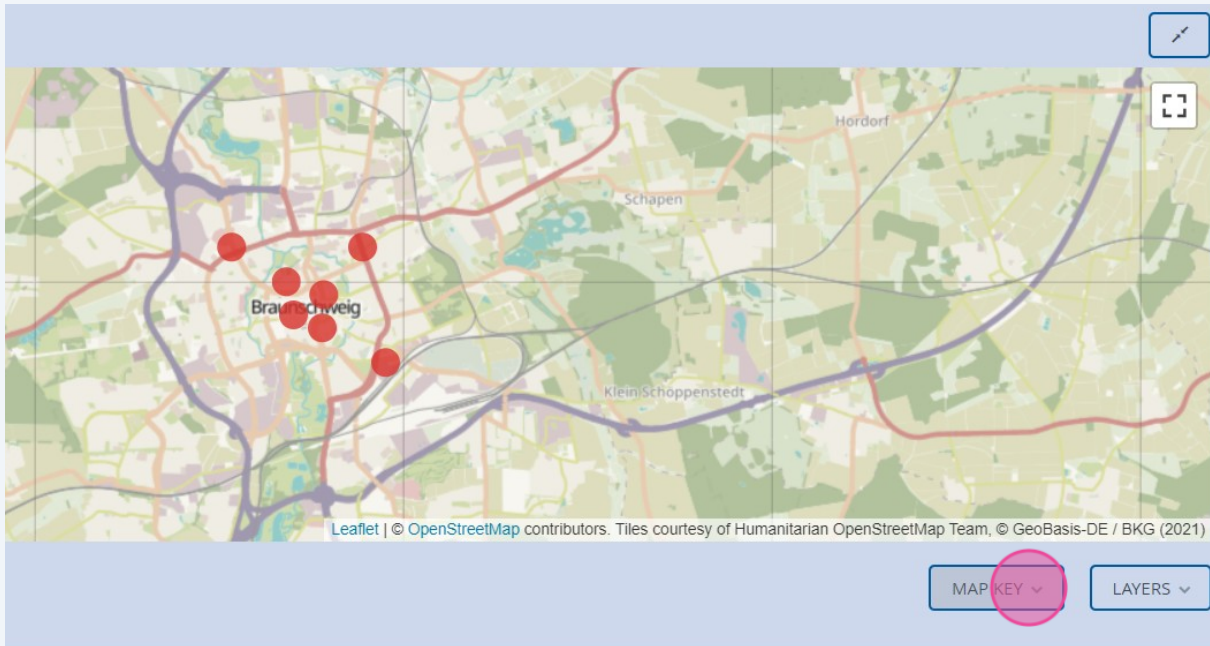

15 Click "Show events" to add additional information to the map

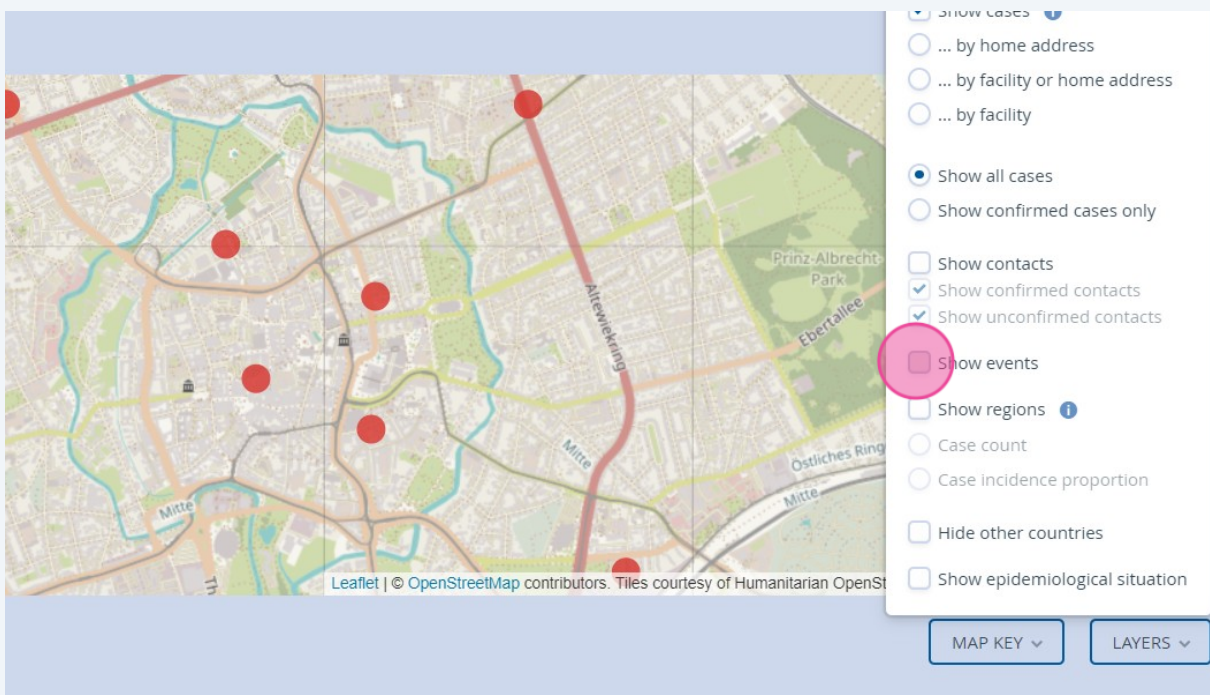

16

A triangle indicates an event location. Click on the triangle to open the event page with more information.

pared to

[CHOLERA](#) [DENGUE](#) [EVD](#) [GUINEA WORM](#) [RABIES](#) [NEW FLU](#) [LASSA](#) [MEASLES](#) [MENINGITIS](#) [TYPHOID FEVER](#)

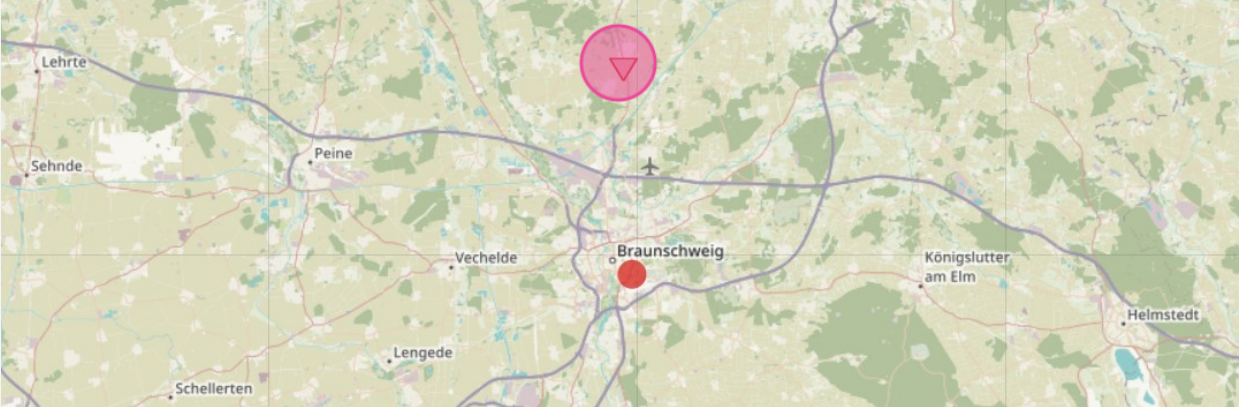

Tip! Remember that the SORMAS Dashboards are designed to be interactive. The best way to learn is to be curious. Our demo system is deleted regularly so you can practice in a safe place. Be brave and start clicking!

17

The graph in the bottom left shows the epidemiological curve. Use the arrow in the top right to expand the map

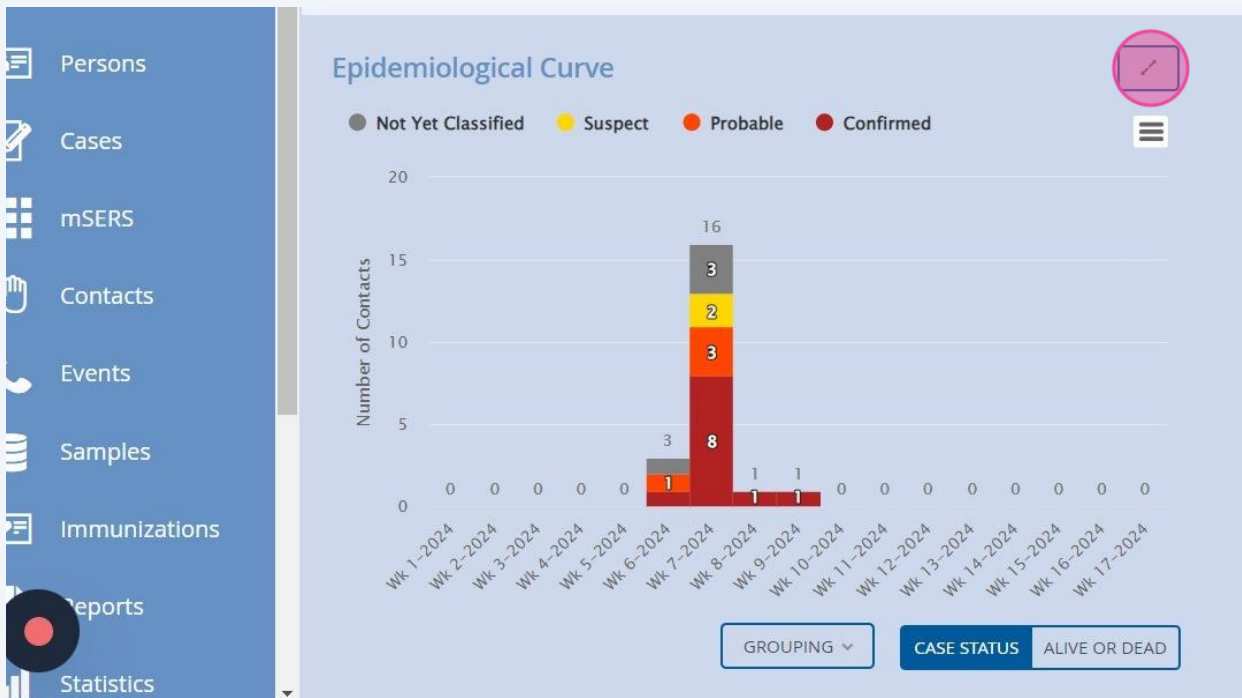

18

The grouping per week can be changed by using the button in the bottom right. Click "Month" to change the grouping

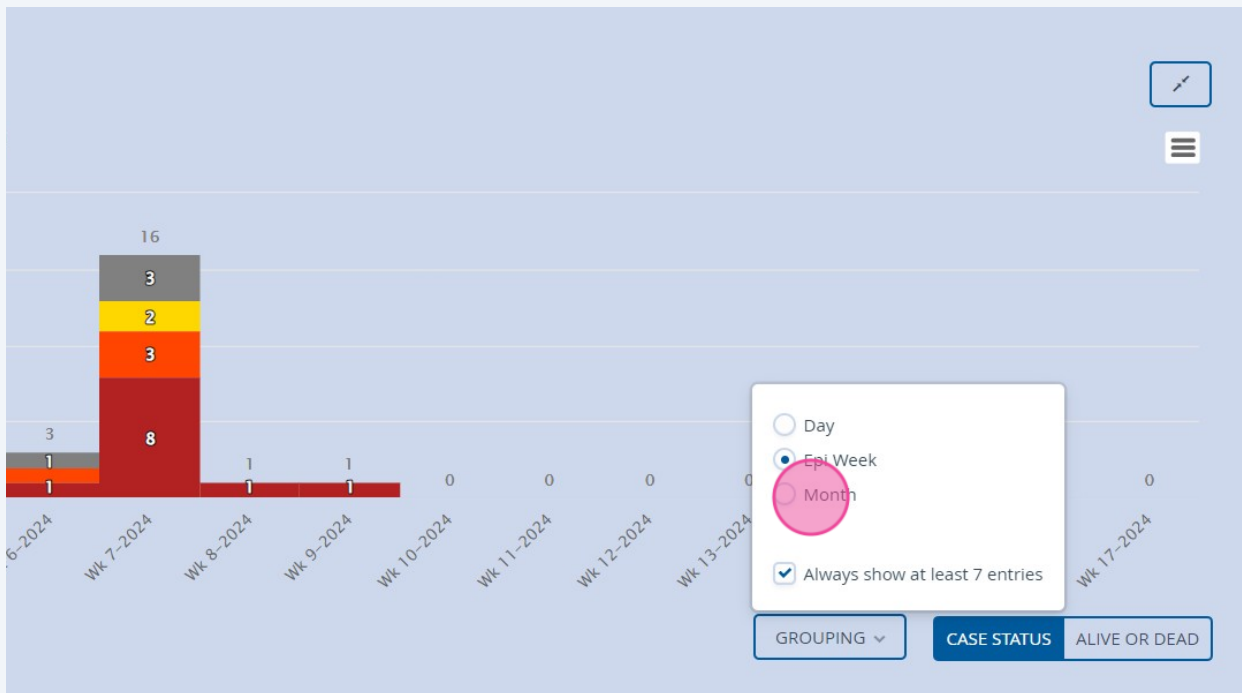

19

Now you can see a summary per month.
Use the other buttons to change the view.

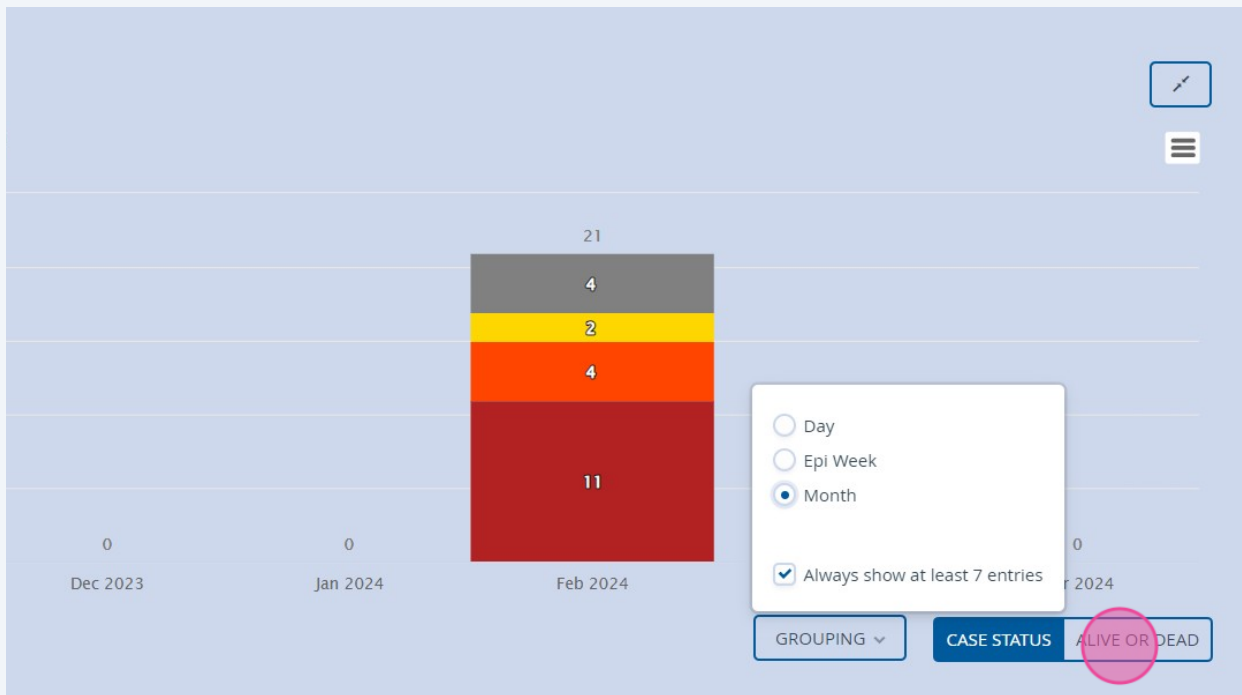

End of Step by Step Guide